

Video Management

Integrated security solution using Digifort ISMS Platform

An integration was made between [Access Management System \(AMS\)](#) and the Digifort ISMS Platform through SmartConnect, creating a unified security solution that enhances operational efficiency and situational awareness. This integration allows for the seamless mapping of doors from the AMS to cameras within the Digifort system, significantly improving monitoring capabilities.

With this joint solution, access control events from AMS are directly transferred to the Digifort Surveillance Client. Operators receive real-time notifications accompanied by video pop-ups, providing immediate context for each event. This feature enables efficient bookmarking of events within the Video Management System (VMS), allowing for quick searches and reviews.

In addition to monitoring, operators can control door functions – such as locking and unlocking – directly from the Digifort client interface. The interactive map feature provides a comprehensive view of door statuses across the facility, empowering users to respond promptly to security incidents.

The integration offers customizable configuration options, enabling users to select specific doors for monitoring and define individual events for reporting to Digifort. This flexibility ensures that security measures can be tailored to meet the unique needs of each organization.

Digifort Smart Connect facilitates bi-directional communication, allowing operators to trigger actions in Bosch AMS devices from the Digifort client. The camera assignment feature simplifies the process of linking Digifort cameras to AMS devices, enhancing the overall security management experience.

Together, Bosch AMS and Digifort ISMS Platform deliver a powerful, integrated solution that streamlines security operations, improves monitoring efficiency, and ensures a safer environment for all.

- Real-time access control events in Digifort Surveillance Client
- Video pop-ups provide immediate context for events
- Control door functions directly from the client interface
- Customizable monitoring options for specific doors and events

Compatibility

Digifort

VMS 7.0 and higher

Bosch products

AMS version 5.2 and higher

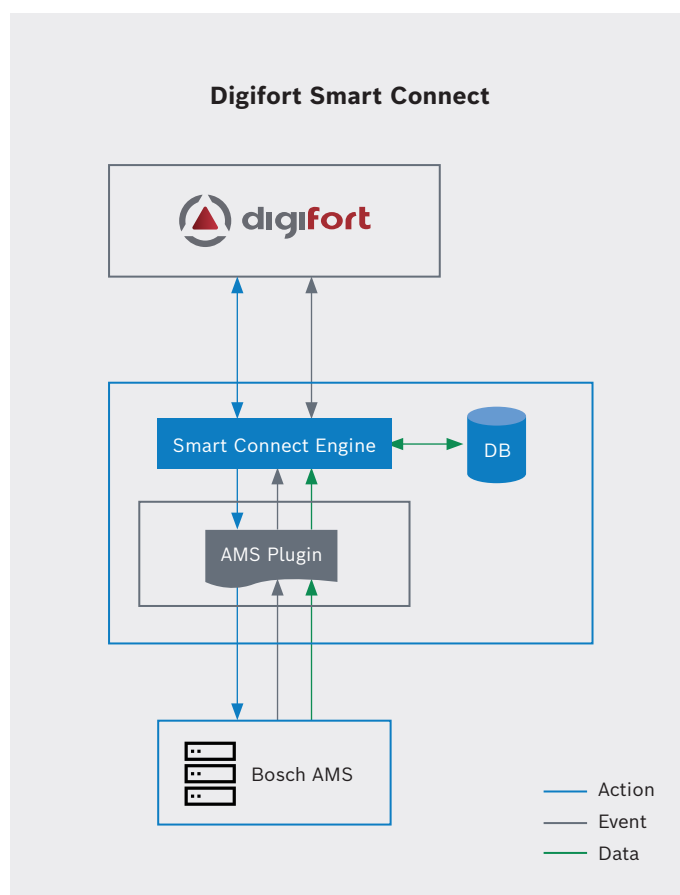



Key features

- Seamless door and camera mapping
- Real-time notifications
- Direct door control
- Customizable monitoring options
- Efficient event bookmarking

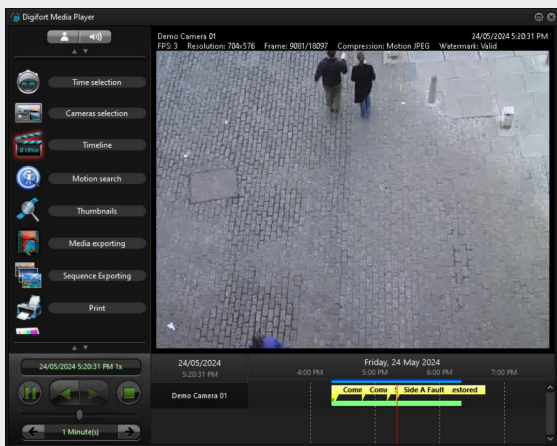

Event playback

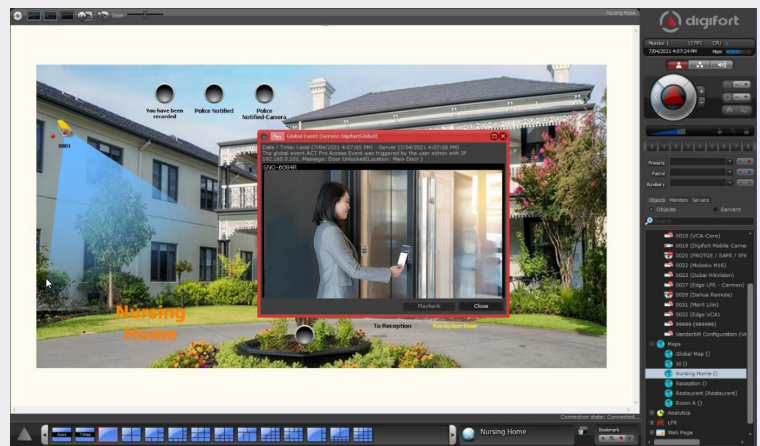

Global event triggered

At **KEENFINITY**, we are a globally leading provider of innovative security and professional communication solutions. With a heritage of quality and reliability, and a vision driven by innovation, we are shaping the future of communication, security, and manufacturing excellence. We exceed the expected. We proudly stand behind industry-leading brands such as Bosch, Electro-Voice, Dynacord, RTS and Telex – names that are synonymous with quality, reliability, and innovation. Whether it is ensuring security and peace of mind, delivering unparalleled audio experiences, or enabling clear and mission-critical communication, our technologies secure spaces, amplify voices, and deliver excellence.

For more information, visit [keenfinity-group.com](https://www.keenfinity-group.com)

Digifort is a global leader in Integrated Security Management Systems (ISMS), uniting video surveillance, analytics, and operational intelligence into a single, intuitive platform. Trusted in 140 countries and available in 19 languages, Digifort's "Single Pane of Glass" interface simplifies security management, enabling centralized monitoring of IP-connected devices and metadata. With cutting-edge AI and deep learning, our solutions provide actionable insights, enhancing efficiency and situational awareness to redefine security operations and empower proactive threat management.

For more information, visit [digifort.com](https://www.digifort.com)