

Mobile access, Visitor management

Integrated solution for smart access management with Sharry

The integration between the Sharry workplace experience platform and [Access Management System \(AMS\)](#) delivers a seamless, secure, and user-friendly access control solution for modern workplaces and multi-tenant office buildings.

At its core, Sharry acts as a smart access platform, allowing administrators to manage various credential types that are automatically enrolled into AMS via an internal driver leveraging the REST API. This ensures a smooth and secure synchronization of user identities and access permissions.

Through Sharry PortalWX, a desktop administration interface with an intuitive UI, managers can efficiently handle user identities, access roles, and permissions. The platform also supports delegated access management, enabling individual tenants within a multi-tenant building to control employee access settings.

Employees benefit from a white label workplace app, which serves as their digital key to access their workplace securely. This app extends beyond access control, offering other features (bookings, service requests, community, etc.), ensuring a frictionless workplace experience.

A key component of the solution is visitor management, streamlining guest access. Invited visitors automatically receive a Wallet-based badge or QR code via email, which speeds up check-in at the reception or acts as a temporary access credential, allowing for hassle-free entry to meetings.

By combining Sharry's smart workplace technology with AMS's robust infrastructure, organizations achieve greater efficiency, enhanced security, and a superior user experience.

- Seamless access control integrating Sharry with Bosch AMS via REST API.
- Centralized management of user identities, access roles, and permissions.
- Tenant delegation allows independent access control in multi-tenant buildings.
- Mobile workplace app provides digital keys and additional workplace features.
- Visitor management enables smooth check-ins with emailed QR codes.

Sharry Mobile Access Architecture

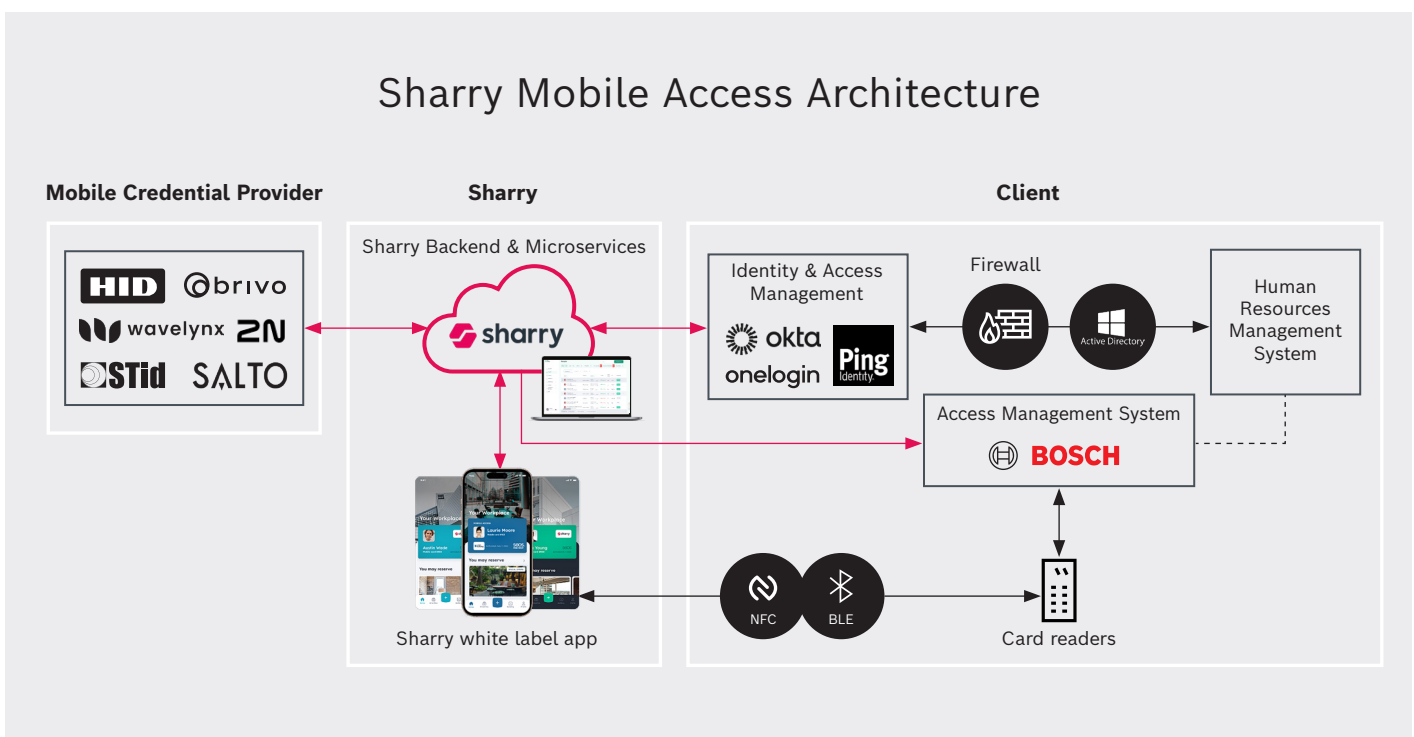



Office/Commercial Buildings



Enterprises



Public Authorities

Key features

- Scalable & flexible solution that adapts to evolving customer needs.
- Enhanced user experience with seamless access and hassle-free visitor journeys.
- Remote management for fast onboarding and secure offboarding processes.
- Strong data security with GDPR-compliant privacy protection.
- Open platform ready for integration with workplace software and tools.

Compatibility

Sharry

Sharry Smart Access Platform, Visitor Management System

Bosch products

Access Management System 5.5 and higher

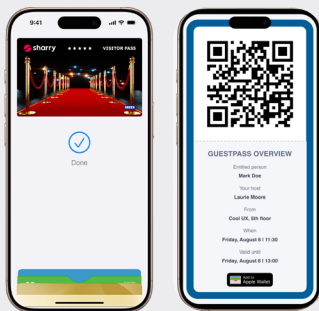

Guestpass - Easily send visitor passes via mobile app, calendar, or PortalWX.

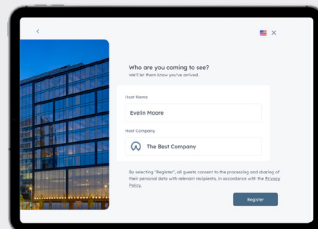

Kiosk - Self-check-in tablet app for guests, fully integrated with Bosch AMS.

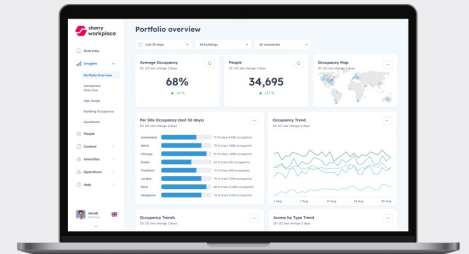

Workplace insights - Automatic occupancy and visitor analytics from ACS data—no extra hardware needed.

At **KEENFINITY**, we are a globally leading provider of innovative security and professional communication solutions. With a heritage of quality and reliability, and a vision driven by innovation, we are shaping the future of communication, security, and manufacturing excellence. We exceed the expected. We proudly stand behind industry-leading brands such as Bosch, Electro-Voice, Dynacord, RTS and Telex – names that are synonymous with quality, reliability, and innovation. Whether it is ensuring security and peace of mind, delivering unparalleled audio experiences, or enabling clear and mission-critical communication, our technologies secure spaces, amplify voices, and deliver excellence.

For more information, visit [keenfinity-group.com](https://www.keenfinity-group.com)

Sharry is a cloud-based smart access and workplace experience platform that enhances employee productivity and satisfaction while providing workplace managers and IT teams with reliable, easy-to-deploy security solutions. Enterprises use Sharry to secure frictionless access (for employees and visitors) and a first-class workplace experience through a white labeled workplace app. We can bridge multiple access control systems, different access credentials (e.g. Wallet-based badges, plastic ID cards, QR codes, license plate numbers for drivers), and multiple office locations. Our core products include smart access, visitor management, a workplace app, and occupancy analytics.

To learn more, visit sharry.tech